



**BAB VII
SARANA PERDAGANGAN**

1. SARANA PERDAGANGAN

Surabaya memiliki 79 buah pasar yang seluruhnya dikelola oleh Pemerintah Daerah (Pemda). Jumlah pedagang yang terdaftar di seluruh pasar yang ada di Surabaya di tahun 2012 adalah sebanyak 19.142 orang dan luas keseluruhan pasar yang ada adalah 255.388 Ha.

Hampir setiap kecamatan di Surabaya memiliki bangunan pasar. Hanya di kecamatan Kenjeran, Gunung Anyar, Wiyung, Wonocolo, Jambangan, Pakal, Benowo dan Sambikerep yang tidak memiliki bangunan pasar. Kecamatan Simokerto merupakan kecamatan yang luas pasarnya terbesar, dengan 38.192,00 Ha. Sedangkan kecamatan yang paling banyak memiliki pasar adalah Pabean Cantikan dengan delapan buah bangunan pasar.

Berdasarkan kelas pasarnya, di Surabaya terdapat tiga pasar kelas khusus, lima pasar kelas utama, 20 pasar kelas satu, 26 pasar kelas dua 21 pasar kelas tiga dan empat buah pasar darurat. Pasar kelas khusus terdapat di kecamatan Pabean Cantikan, Krembangan dan Karangpilang. Sedangkan dua pasar kelas utama terletak di kecamatan Simokerto, satu pasar di Genteng, kecamatan Sawahan dan kecamatan Wonokromo. Sementara itu, jumlah kecamatan dengan pedagang pasar terbanyak adalah Simokerto dengan 2.795 pedagang.

Menurut jenis ukuran, terdapat 182.042 tera sah untuk meter air, 3.567 meter

**CHAPTER VII
TRADE**

1. TRADE FACILITY

Surabaya has 79 fruit market which is entirely managed by the Local Government (LG). Number of registered traders in all markets in Surabaya in 2012 was as much as 19 142 people and the total area of the market that there are 255 388 ha.

Almost every district in Surabaya has a market building. Only in sub Kenjeran, Gunung Anyar, Wiyung, Wonocolo, Jambangan, Pakal, Benowo and Sambikerep who do not have a market building. Sub-district is a district wide Simokerto biggest market, with 38192.00 Ha. While most districts have Customs Cantikan the market is building eight markets.

Based on its market class, there are three markets in Surabaya special class, five major classes market, 20 market class, 26 second class market market 21 grade three and four emergency market. Markets are special classes in the Pabean Cantikan district, Krembangan and Karangpilang. While the two main classes of markets located in lacamatan Simokerto, a market in tiles, sub-district and district Sawahan Wonokromo. Meanwhile, the number of districts with the highest market traders are Simokerto with 2,795 merchants.

By type size, there are 182 042 tera valid for water meters, 3,567 kWh meter, 519 meter taxis, 273 meter water content and 14 lengths. While UTTP that as many as 2,989 have retera taxi meter, 889 water meter, 583 meter kWh, 347 meters long, 273 meters water



kWh, 519 meter taksi, 273 meter kadar air dan 14 ukuran panjang. Sedangkan UTTP yang telah ditera ulang sebanyak 2.989 meter taksi, 889 meter air, 583 meter kWh, 347 meter panjang, 273 meter kadar air dan 22 meter gas. Untuk takaran, terdapat 1.777 tangki ukur mobil yang merupakan tera sah, dimana terdapat juga sepuluh tera batal untuk tangki ukur mobil dan 1.624 untuk yang ditera ulang.

Pada jenis timbangan terdapat 3.913 tera sah yang diantaranya 1.526 sentisimal dan 1.870 elektronik, ada tujuh tera batal, dan 18.259 tera ulang yang didalamnya terdapat 5.365 sentisimal. Sementara untuk perlengkapan, terdapat 12.022 tera sak dimana 7.526 diantaranya adalah untuk anak timbangan milligram, dua tera batal dan 55.751 tera ulang dimana 42.821 merupakan anak timbangan biasa.

Di tahun 2012, persediaan gabah yang ada di Surabaya sebanyak 146.900,00 kg. Sedangkan untuk beras, diawal tahun sebanyak 38.839.459,54 kg. Selama tahun 2012 penerimaan beras sebesar 176.038.892,62 kg sehingga terdapat 214.878.352,16 kg beras yang dikelola. Setelah disitribusikan selama tahun 2012 di akhir tahun tersedia 51.337.014,76 kg. Penerimaan beras terbesar ada di bulan Maret, dengan penerimaan sebesar 56.828.373,82 kg. Dan bila dilihat dari besaran persediaan dan penerimaan beras dalam satu tahun, di tahun 2008 mengalami peningkatan kemudian mengalami penurunan di 2010 dan kembali naik di 2012.

content and 22 meters of gas. To measure, there are 1,777 tank cars measure is valid calibration, where there are also ten tera canceled for measuring tank cars and 1,624 for the retera.

In the calibration of the scales there is 3,913 of which 1,526 sentisimal were valid and 1,870 electronics, there are seven tera canceled, and 18 259 retera sentisimal in which there are 5,365. As for equipment, there are 12,022 tera sak where 7,526 of which is for children weighing milligram, two tera canceled and re-where 42 821 55 751 is normal weight children.

In 2012, grain supplies in Surabaya as much 146,900.00 kg. As for the rice, as many as the beginning of the year 38,839,459.54 kg. During the year 2012 amounted to 176,038,892.62 kg of rice that are managed 214,878,352.16 kg of rice. Once is distributed during the year 2012 at the end of the year available 51,337,014.76 kg. Acceptance biggest rice there in March, with revenues amounting to 56,828,373.82 kg. And when viewed from the supply and the amount of rice in one year, in the year 2008 has increased then decreased in 2010 and back up in 2012.

2. INTERINSULAIR TRADE

Imports activities according to the transportation route of the ship at the Port of Tanjung Perak Surabaya as many as 733 496 events nationally and 19,440,499 tramper tramper foreign activities. As for the export, export activities liner 5,549 national, 57 175 tramper national and 6.770.973 tramper



2. PERDAGANGAN ANTAR PULAU

Kegiatan impor menurut trayek kapal pengangkutannya di Pelabuhan Tanjung Perak Surabaya sebanyak 733.496 kegiatan tramper nasional dan 19.440.499 kegiatan tramper asing. Sedangkan untuk ekspor, 5.549 kegiatan ekspor liner nasional, 57.175 tramper nasional dan 6.770.973 kegiatan ekspor tramper asing.

3. EKSPOR DAN IMPORT

Selama tahun 2012 jumlah impor masih lebih banyak daripada kegiatan ekspor, terdapat 62.724 ekspor nasional dan 7.471.974 ekspor asing. Kemudian terdapat 733.496 impor nasional dan 19.440.499 impor asing, sehingga terdapat selisih 670.772 untuk nasional dan 11.968.525 untuk asing. Untuk kunjungan kapal angkutan samudra di pelabuhan Tanjung Perak Surabaya terdapat 26 kunjungan tramper nasional dan 3.273 tramper asing. Dan untuk besarnya muatan kapal angkutan samudra tersebut, 300.303 ton untuk tramper nasional dan 43.890.844 ton untuk tramper asing.

Kunjungan kapal angkutan interinsuler selama tahun 2012 terdapat 4.593 liner nasional, 5.942 tramper nasional, 49 tramper asing, 10.535 pelayanan khusus nasional dan pelayanan khusus asing sebanyak 49. Dengan jumlah muatan liner nasional 24.500.729 ton, 14.297.813 ton dan 121.161 ton dalam kurun waktu 2012.

foreign export activities. .

3. EXPORT AND IMPORT

During the year 2012 the amount of imports was more than exports, there are 62 724 national exports and foreign exports 7,471,974. Then there are national and imported 733 496 19,440,499 foreign imports, so there is a difference of 670,772 to 11,968,525 for the national and foreign. For ocean freight ships visit the port of Tanjung Perak in Surabaya, there were 26 visits tramper tramper 3,273 national and foreign. And to the magnitude of the ocean freight cargo vessel, 300 303 tons to 43,890,844 tons tramper for national and foreign tramper.

Interinsuler transport ship visits during the year 2012 there were 4,593 national liner, 5,942 national tramper, 49 foreign tramper, 10,535 special services of national and foreign special services as much as 49. With a number of national cargo liner 24,500,729 tons, 14,297,813 tons and 121 161 tons in the period of 2012.



7. PERDAGANGAN/ TRADE

Gambar 7.1

Banyaknya Tanda Daftar Perusahaan (TDP) yang Diterbitkan per Bulan
Number of Issued Registered Establishment by Month

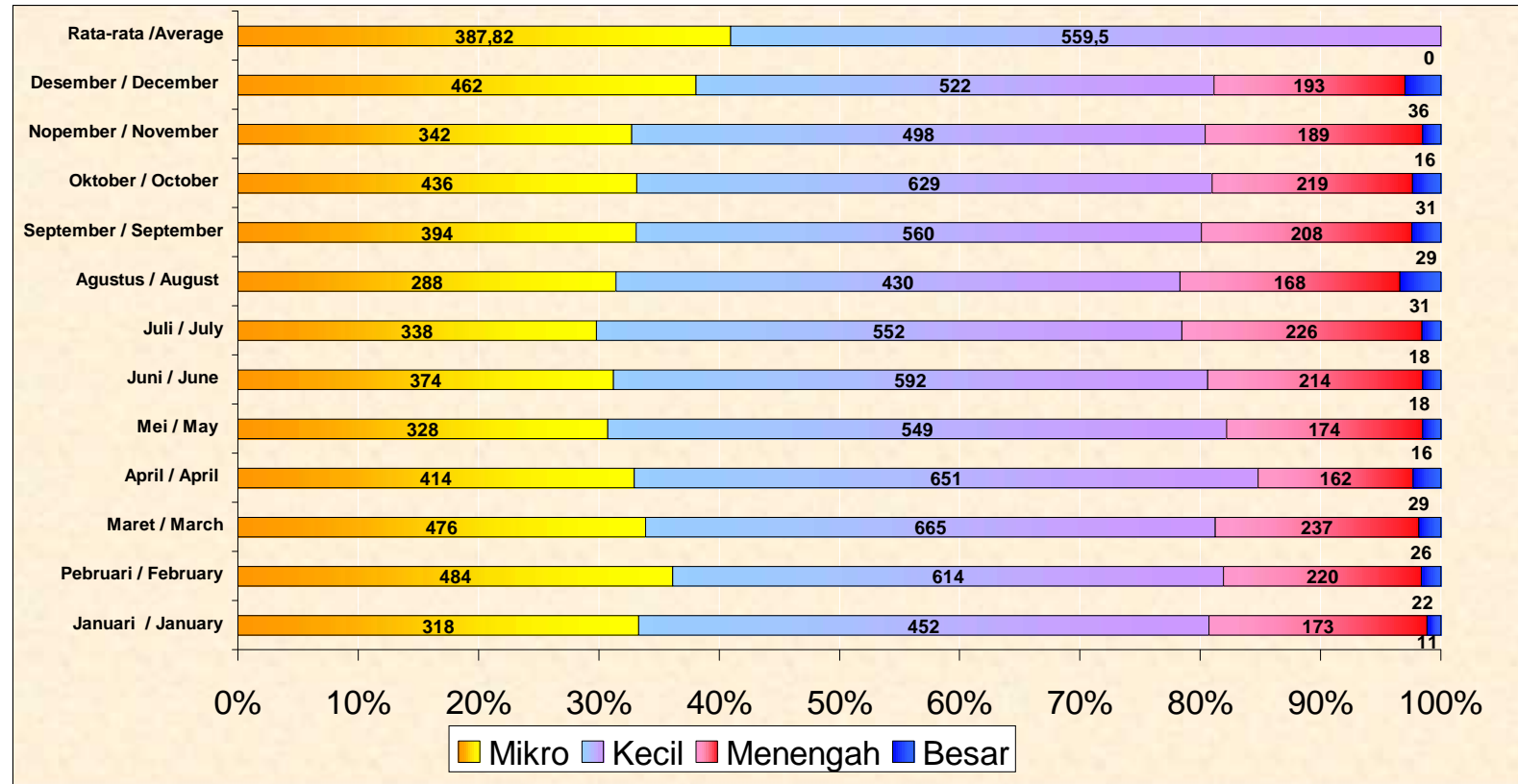

Sumber : Dinas Perdagangan dan Perindustrian Kota Surabaya
Source : Trade Service and Industrial of Surabaya City

Tabel 7. Banyaknya Pasar, Pedagang dan Luas Pasar Menurut Jenisnya
 1. Number of Markets, Merchants and Marked Areas by Type of Markets
 Table 2012

Rincian/Discriptions	2008	2009 *)	2010	2011	2012
1. Pasar/Market					
- Pasar Pemda/ Local Gov's Market	79	-	79	79	79
- Pasar Lainnya/ Spontaneus Market	-	-	-	-	-
2. Pedagang/Merchants					
- Pasar Pemda/ Local Gov's Market	19	-	19	19.142	19.142
- Pasar Lainnya/ Spontaneus Market	-	-	-	-	-
3. Luas Pasar/Market Areas(Ha)					
- Pasar Pemda/ Local Gov's Market	28.01	-	28.01	255.388	255.388
- Pasar Lainnya/ Spontaneus Market	-	-	-	-	-

Sumber : PD. Pasar Kota Surabaya
 Source : Local Gov's Enterprise of Market of Surabaya City
 Keterangan : *) Data Belum Tersedia
 Note : *)Data Not Available



Banyaknya Pasar yang dikelola PD Pasar Surya Kota Surabaya, Kondisi dan Luasnya, Per Kecamatan

Tabel 7.

2. Number of Markets Managed by Local Gov't Enterprise of Market of Surabaya City, Its Condition and Area by Sub-Districts
2012

	Kecamatan/ Sub District	Jumlah Pasar/ Number of Markets	Kondisi Pasar/ Market Condition			Luas Pasar/ Marked Areas (Ha)
			Baik/ Good	Sedang/ Moderat	Cukup/ Fair	
	Surabaya Pusat					
1.	Tegalsari	6	6	-	-	22.290,00
2.	Genteng	7	7	-	-	16.563,00
3.	Bubutan	4	4	-	-	4.164,00
4.	Simokerto	4	4	-	-	38.192,00
	Surabaya Utara					
5.	Pabean Cantikan	8	8	-	-	18.696,00
6.	Semampir	3	3	-	-	5.517,00
7.	Krembangan	4	4	-	-	3.120,00
8.	Kenjeran	0	0	-	-	0,00
9.	Bulak	1	1	-	-	705,00
	Surabaya Timur					
10.	Tambaksari	6	6	-	-	11.147,00
11.	Gubeng	5	5	-	-	23.874,00
12.	Rungkut	1	1	-	-	2.568,00
13.	Tenggilis Mejoyo	3	3	-	-	3.252,00
14.	Gunung Anyar	0	0	-	-	0,00
15.	Sukolilo	1	1	-	-	657,00
16.	Mulyorejo	1	1	-	-	3.420,00
	Surabaya Selatan					
17.	Sawahan	5	5	-	-	13.382,00
18.	Wonokromo	6	6	-	-	26.635,00
19.	Karangpilang	2	2	-	-	4.760,00
20.	Dukuh Pakis	2	2	-	-	3.130,00
21.	Wiyung	0	0	-	-	0,00
22.	Wonocolo	0	0	-	-	0,00
23.	Gayungan	1	1	-	-	2.550,00
24.	Jambangan	0	0	-	-	0,00
	Surabaya Barat					
25.	Tandes	4	4	-	-	9.549,00
26.	Sukomanunggal	1	1	-	-	1.490,00
27.	Asemrowo	2	2	-	-	33.852,00
28.	Benowo	0	0	-	-	0,00
29.	Pakal	0	0	-	-	0,00
30.	Lakarsantri	2	2	-	-	5.875,00
31.	Sambikerep	0	0	-	-	0,00
	Jumlah/Total	79	79	-	-	255.388,00

Sumber : PD. Pasar Kota Surabaya

Source : Local Gov's Enterprise of Market of Surabaya City

Banyaknya Pasar yang Diawasi PD Pasar Surya Kota Surabaya menurut Kelas Pasar per Kecamatan

Tabel 7.

3. Number of Market Controlled Local Gov't Enterprise of Market of Surabaya City by Market Class by Sub District
2012

Kecamatan/Sub District	Kelas Pasar/Market Class			
	Khusus/Special	Utama/Prominent	Satu/One	Dua/Two
Surabaya Pusat				
1. Tegalsari	-	-	4	1
2. Genteng	-	1	4	1
3. Bubutan	-	-	-	3
4. Simokerto	-	2	-	-
Surabaya Utara				
5. Pabean Cantikan	1	-	2	2
6. Semampir	-	-	1	1
7. Krembangan	1	-	-	2
8. Kenjeran	-	-	-	-
9. Bulak	-	-	-	-
Surabaya Timur				
10. Tambaksari	-	-	2	1
11. Gubeng	-	-	3	2
12. Rungkut	-	-	1	-
13. Tenggilis Mejoyo	-	-	-	1
14. Gunung Anyar	-	-	-	-
15. Sukolilo	-	-	-	-
16. Mulyorejo	-	-	-	-
Surabaya Selatan				
17. Sawahan	-	1	1	2
18. Wonokromo	-	1	1	4
19. Karangpilang	1	-	-	1
20. Dukuh Pakis	-	-	-	1
21. Wiyung	-	-	-	-
22. Wonocolo	-	-	-	-
23. Gayungan	-	-	-	-
24. Jambangan	-	-	-	-
Surabaya Barat				
25. Tandes	-	-	-	3
26. Sukomanunggal	-	-	-	-
27. Asemrowo	-	-	1	1
28. Benowo	-	-	-	-
29. Pakal	-	-	-	-
30. Lakarsantri	-	-	-	-
31. Sambikerep	-	-	-	-
Jumlah/Total	3	5	20	26

Sumber : PD. Pasar Kota Surabaya

Source : Local Gov's Enterprise of Market of Surabaya City



7. PERDAGANGAN/ TRADE

Tabel 7. Lanjutan

Table 3. Continued

Kecamatan/ Sub District	Kelas Pasar/ Market Class		Jumlah Pasar/ Number Of Markets	Banyaknya Pedagang/ Of Number of Merchants	Luas Pasar/ Market Areas (M2)
	Tiga/ Three	Darurat/ Emergency			
Surabaya Pusat					
1. Tegalsari	1	-	6	2.279	22.290,00
2. Genteng	1	-	7	1.400	16.563,00
3. Bubutan	1	-	4	313	4.164,00
4. Simokerto	1	1	4	2.795	38.192,00
Surabaya Utara					
5. Pabean Cantikan	1	2	8	1.985	18.696,00
6. Semampir	1	-	3	927	5.517,00
7. Krembangan	1	-	4	441	3.120,00
8. Kenjeran	-	-	0	0	0,00
9. Bulak	1	-	1	0	705,00
Surabaya Timur					
10. Tambaksari	2	1	6	751	11.147,00
11. Gubeng	-	-	5	1.474	23.874,00
12. Rungkut	-	-	1	126	2.568,00
13. Tenggilis Mejoyo	2	-	3	228	3.252,00
14. Gunung Anyar	-	-	0	0	0,00
15. Sukolilo	1	-	1	21	657,00
16. Mulyorejo	1	-	1	1	3.420,00
Surabaya Selatan					
17. Sawahan	1	-	5	1.355	13.382,00
18. Wonokromo	-	-	6	2.276	26.635,00
19. Karangpilang	-	-	2	61	4.760,00
20. Dukuh Pakis	1	-	2	272	3.130,00
21. Wiyung	-	-	0	0	0,00
22. Wonocolo	-	-	0	0	0,00
23. Gayungan	1	-	1	54	2.550,00
24. Jambangan	-	-	0	0	0,00
Surabaya Barat					
25. Tandes	1	-	4	615	9.549,00
26. Sukomanunggal	1	-	1	160	1.490,00
27. Asemrowo	-	-	2	1.538	33.852,00
28. Benowo	-	-	0	0	0,00
29. Pakal	-	-	0	0	0,00
30. Lakarsantri	2	-	2	70	5.875,00
31. Sambikerep	-	-	0	0	0,00
Jumlah/Total			79	19.142	255.388,00

Sumber : PD. Pasar Kota Surabaya

Source : Local Gov's Enterprise of Market of Surabaya City



Tabel 7. Banyaknya Tanda Daftar Perusahaan (TDP) yang Diterbitkan per Bulan
4. Number of Issued Registered Establishment by Month
Table 2012

Bulan / Month	Baru New	Perpanjangan/ Prolongation	Mutasi Mutation	Perubahan/ Modification	Pencabutan/ Revocation	Jumlah/ Total
Januari/ January	489	233	-	70	-	792
Pebruari/ February	619	396	-	88	1	1104
Maret/ March	565	374	1	86	-	1026
April/ April	682	381	1	75	-	1139
M e i/ May	600	395	1	106	1	1103
J u n i/ June	611	333	1	112	1	1058
J u l i/ July	566	327	-	93	2	988
Agustus/ August	443	274	-	69	-	786
September/ September	498	383	2	76	1	960
Oktober/ October	616	323	-	93	1	1033
Nopember/ November	506	333	-	90	-	929
Desember/ December	528	310	3	93	-	934
Rata-rata / Average	560	339	2	88	1	988

Sumber : Dinas Perdagangan dan Perindustrian Kota Surabaya
Source : Trade Service and Industrial of Surabaya City



Tabel 7.

Banyaknya Surat Ijin Usaha Perdagangan (SIUP) Mikro yang Diterbitkan Per Bulan

Table

5.

Number of Trading License (Mikro Scale) Monthly
2012

Bulan / Month	Baru New	Perpanjangan/ Prolongation	Mutasi Mutation	Perubahan/ Modification	Pencabutan/ Revocation	Jumlah/ Total
Januari/ January	97	55	-	7	159	318
Pebruari/ February	132	97	-	13	242	484
Maret/ March	132	99	-	7	238	476
April/ April	110	91	-	6	207	414
Mei/ May	76	81	-	7	164	328
Juni/ June	108	78	-	1	187	374
Juli/ July	16	82	-	71	169	338
Agustus/ August	79	60	-	5	144	288
September/ September	96	91	-	10	197	394
Oktober/ October	133	74	-	11	218	436
Nopember/ November	87	76	-	8	171	342
Desember/ December	140	78	-	13	231	462
Rata-rata / Average	100,5	80,16	-	13,25	193,91	387,82

Sumber : Dinas Perdagangan dan Perindustrian Kota Surabaya
Source : Trade Service and Industrial of Surabaya City

Tabel 7. Banyaknya Surat Ijin Usaha Perdagangan (SIUP) Menengah yang Diterbitkan Per Bulan

Table 6. Number of Trading License (Mikro Scale) Monthly 2012

Bulan / Month	Baru New	Perpanjangan/ Prolongation	Mutasi Mutation	Perubahan/ Modification	Pencabutan/ Revocation	Jumlah/ Total
Januari/ January	98	34	-	41	-	173
Pebruari/ February	119	58	-	43	-	220
Maret/ March	123	61	-	53	-	237
April/ April	113	48	-	1	-	162
M e i/ May	84	37	-	53	-	174
J u n i/ June	129	51	-	34	-	214
J u l i/ July	128	36	-	61	-	226
Agustus/ August	101	34	-	33	1	168
September/ September	104	58	-	46	-	208
Oktober/ October	125	54	-	40	-	219
Nopember/ November	116	40	-	33	-	189
Desember/ December	109	48	-	36	-	193
Rata-rata / Average	112.41	46.58	-	39.5	1	198.58

Sumber : Dinas Perdagangan dan Perindustrian Kota Surabaya
Source : Trade Service and Industrial of Surabaya City

Tabel 7. Banyaknya Surat Ijin Usaha Perdagangan (SIUP) Kecil yang Diterbitkan Per Bulan
 Table 7. Number of Trading License (Mikro Scale) Monthly 2012

Bulan / Month	Baru New	Perpanjangan/ Prolongation	Mutasi Mutation	Perubahan/ Modification	Pencabutan/ Revocation	Jumlah/ Total
Januari/ January	277	124	-	49	2	452
Pebruari/ February	347	179	-	87	1	614
Maret/ March	404	179	1	80	1	665
April/ April	390	158	-	101	2	651
M e i/ May	323	152	2	72	-	549
J u n i/ June	343	165	1	82	1	592
J u l i/ July	319	158	1	73	1	552
Agustus/ August	256	121	-	52	1	430
September/ September	306	163	-	91	-	560
Oktober/ October	374	171	-	84	-	629
Nopember/ November	283	141	-	74	-	498
Desember/ December	324	131	-	67	-	522
Rata-rata / Average	328.83	153.5	1,25	76	1,29	559,5

Sumber : Dinas Perdagangan dan Perindustrian Kota Surabaya
 Source : Trade Service and Industrial of Surabaya City



Tabel 7.

Banyaknya Surat Ijin Usaha Perdagangan (SIUP) Besar yang Diterbitkan Per Bulan

Table

8.

Number of Trading License (Mikro Scale) Monthly
2012

Bulan / Month	Baru New	Perpanjangan/ Prolongation	Mutasi Mutation	Perubahan/ Modification	Pencabutan/ Revocation	Jumlah/ Total
Januari/ January	4	3	-	4	-	11
Pebruari/ February	10	4	-	8	-	22
Maret/ March	6	15	-	5	-	26
April/ April	8	7	-	14	-	29
Mei/ May	3	5	-	8	-	16
Juni/ June	5	3	-	10	-	18
Juli/ July	4	4	-	10	-	18
Agustus/ August	7	12	-	12	-	31
September/ September	13	7	-	9	-	29
Oktober/ October	8	8	-	15	-	31
Nopember/ November	6	4	-	6	-	16
Desember/ December	12	12	-	12	-	36
Rata-rata / Average	7.16	7	-	9.42	-	23.58

Sumber : Dinas Perdagangan dan Perindustrian Kota Surabaya
Source : Trade Service and Industrial of Surabaya City

Tabel 7. Banyaknya Pemilik UTTP dan UTTP yang Ditera Ulang menurut Jenisnya
 9. Number of Owner of UTTP and UTTP Calibrated Repeatedly by Kind
 Table 2012

Jenis UTTP/Kind Of UTTP	Tera Sah/ Legitimate Calibration	Tera Batal/ Canceled Calibration	Tera Ulang/ Recalibration	Jumlah/ Total
01. Ukuran/Measurement				
Ukuran Panjang	14	-	347	361
Meter Taksi	519	-	2.989	3.508
Meter Kadar Air/ Meter of water content	273	-	273	546
Meter kWh	3.567	-	583	4.150
kWh meter		-		-
Meter Air/Water meter	182.042	3	889	182.934
Meter Gas			22	22
Jumlah UKURAN	186.415	3	5.103	191.521
02. Takaran/Measure Container				
Basah/Wet	200	-	231	431
Kering/Dry		-	-	-
Tangki Ukur Mobil/ Measure tank of car	1.777	10	1.624	3.411
T U Tetap S Tegak/ Measure tank of car permanent upright	24	-	63	87
T U Tongkang	-	-	-	-
T U Wagon	-	-	-	-
Bejana Ukur/ Measure container	-	-	-	-
Meter Arus BBM	13	-	196	209
Pompa Ukur BBM	431	2	4.656	5.089
Ban Berjalan	-			-
Jumlah TAKARAN	2.445	12	6.770	9.227

Sumber : UPT Kemetrolgian - Surabaya Disperindag Prov. Jatim
 Source : Field of Metrology, Trade Dept Representatif Office of East Java

Tabel 7. Lanjutan
9.
Table Continued

Jenis UTTP/Kind Of UTTP	Tera Sah/ Legitimate Calibration	Tera Batal/ Canceled Calibration	Tera Ulang/ Recalibration	Jumlah/ Total
03. Timbangan/Scales				
Milicimal	-	-	-	-
Sentisimal	1.526	-	5.365	6.891
Desimal	-	-	-	-
Meja/Table	-	-	4.554	4.554
Dacin Logam/ balanced scale	44	-	967	1.011
Elektronik	-	-	-	-
Pengisi	1.870	2	4.336	6.208
Pegas/Spring	38	-	580	618
Kwadran	2	-	435	437
Cepat/Speedly	-	-	3	3
BBI	-	-	149	149
Neraca Biasa/ Usual pair of scales	-	-	715	715
Neraca Emas/ Gold pair of scales	-	-	-	-
Neraca Obat/ Medicine weights of scale	161	-	192	353
Jembatan Milicimal	-	-	-	-
Jembatan Elektronik/ Electronic Weight Bridge	212	-	512	724
Jembatan Cepat/Speedly Weight Bridge	-	-	-	-
Jembatan BBI	60	5	438	503
Penyortir	-	-	12	12
Jumlah TIMBANGAN	3.913	7	18.259	22.179
04. Perlengkapan/Equipment				
Anak Timbangan Biasa/ Usual weights of scale	-	-	42.821	42.821
Anak Timbangan Emas/ Gold weights of scale	2.345	-	1.612	3.957
Anak Timbangan Obat/ Medicine weights of scale	1.569	-	4.468	6.037
Anak Timbangan Miligram/ Miligram weights of scale	7.526	-	1.395	8.921
PKO/PKTO	582	2	5.455	6.039
Lain-lain	-	-	-	-
Jumlah PERLENGKAPAN	12.022	2	55.751	67.775
Jumlah UTTP/Total of UTTP	204.525	15	85.885	290.440

Sumber : UPT Kemetrolgian - Surabaya Disperindag Prov. Jatim
Source : Field of Metrology, Trade Dept Representatif Office of East Java

Tabel 7. Realisasi Pengadaan Beras dan Gabah
 10. Realization of Supplying Rice and Gabah
 Table 2012 (Kg)

Uraian/Description	Gabah	Beras/Rice	Setoran Beras/ Deposit of Rice
1. Persediaan Awal/Initial Inventory		38.839.459,54	
Penerimaan/Revenue			
2. 2.1. Pengadaan DN/ Domestik Procurement			
a. Beras/Rice		52.450.530,00	
b. Gabah	146.900,00		93.281,50
2.2. Pengadaan LN/Overseas Procurement		104.373.985,54	
3. Move In			
3.1. Regional		11.103.445,00	
3.1. Nasional/National		4.805.340,00	
4. Lain-lain/Other		3.305.592,08	
Total Penerimaan/Total Revenue		176.038.892,62	
5. Persediaan yang Dikuasai/Supplies are Controlled		214.878.352,16	
6. Pengeluaran/Expending...			
6.1. Raskin		72.712.130,00	
6.2. Operasi Pasar Murni		25.140,00	
6.3. Gol. Anggaran TNI & Polri		664.234,40	
6.4. Karyawan		231.485,00	
6.5. Cadangan Beras Pemerintah		148.348,00	
6.6. Move Nas		89.760.000,00	
Total Pengeluaran/Total Expenditure		163.541.337,40	
7. Persediaan Akhir/Ending Inventory	146.900,00	51.337.014,76	51.430.296,26

Sumber : Sub Dolog Surabaya Utara
 Source : Sub Dolog OF North Surabaya

Tabel 7. Banyaknya Persediaan dan Pengeluaran Beras per Bulan

11. Number of Supplying and Expulsion of Rice by Month
Table 2012 (Kg)

Bulan/ Month	Persediaan/ Supplying	Penerimaan/ Revenue	Pengeluaran/ Expending
Januari / January	38.839.459,54	2.551.415,00	14.931.815,00
Pebruari / February	36.459.059,54	18.845.264,25	36.639.617,00
Maret / March	8.664.706,79	56.828.373,82	30.576.706,00
April / April	34.916.374,61	12.008.463,86	14.205.315,00
Mei / May	32.719.523,47	10.914.076,00	8.238.370,00
Juni / June	35.395.229,40	11.648.990,00	8.900.855,00
Juli / July	38.157.715,47	10.253.775,00	6.844.015,00
Agustus / August	41.639.485,97	10.139.210,00	10.317.755,00
September / September	41.467.860,97	7.668.015,00	14.000.760,00
Oktober / October	35.135.115,97	2.755.115,00	10.038.355,00
Nopember / November	27.851.875,97	993.525,00	8.761.730,00
Desember / December	20.083.670,97	31.432.669,69	86.044,40
Jumlah / Total	38.839.459,54	176.038.892,62	163.541.337,40
2011	-	-	-
2010	138.160.820,50	58.980.724,00	45.961.211,05
2009	345.086.030,51	62.250.320,03	70.008.578,63
2008	299.944,05	299.944,05	55.285,42

Sumber : Sub Dolog Surabaya Utara
Source : Sub Dolog OF North Surabaya

Tabel 7.

Table

12.

Kegiatan Impor Ekspor Menurut Jenis Trayek Kapal Pengangkutannya Di Pelabuhan Tanjung Perak Surabaya Perbulan

Activity of Export and Import To The Kind Of Section Ship Delivery in Tanjung Perak Harbour by Month
2012

Bulan/ Month	Kegiatan Impor / Activity Import					
	Liner		Tramper		Khusus	
	Nasional/ National	Asing/ Foreigner	Nasional/ National	Asing/ Foreigner	Nasional/ National	Asing/ Foreigner
Januari/January	-	-	15.523	1.312.099	-	-
Februari/February	-	-	3.253	902.246	-	-
Maret/March	-	-	14.608	1.435.542	-	-
April/April	-	-	70.017	1.443.165	-	-
Mei/Mey	-	-	9.023	1.376.156	-	-
Juni/June	-	-	1.704	1.696.609	-	-
Juli/July	-	-	617.700	1.660.498	-	-
Agustus/August	-	-	-	2.501.329	-	-
September/September	-	-	-	1.538.726	-	-
Oktober/October	-	-	-	1.975.223	-	-
November/November	-	-	1.668	1.433.805	-	-
Desember/December	-	-	-	2.165.101	-	-
Sub Jumlah/Sub Total	-	-	733.496	19.440.499	-	-

Sumber : ADPEL Tanjung Perak Surabaya

Source : Port Administrator of Tanjung Perak Surabaya

Tabel 7. Lanjutan
12.
Table Continued

Bulan/ Month	Kegiatan Ekspor / Activity Import					
	Liner		Tramper		Khusus	
	Nasional/ National	Asing/ Foreigner	Nasional/ National	Asing/ Foreigner	Nasional/ National	Asing/ Foreigner
Januari/January	-	-	4.820	487.823	-	-
Februari/February	-	-	6.594	77.491	-	-
Maret/March	-	-	11.510	604.908	-	-
April/April	-	-	22.239	634.007	-	-
Mei/Mey	-	-	3.800	562.423	-	-
Juni/June	-	-	1.320	433.970	-	-
Juli/July	-	-	3.245	795.526	-	-
Agustus/August	-	-	-	561.866	-	-
September/September	-	-	-	575.965	-	-
Oktober/October	5.549	-	-	649.805	-	-
November/November	-	-	3.647	662.942	-	-
Desember/December	-	-	-	724.247	-	-
Sub Jumlah/Sub Total	5.549	-	57.175	6.770.973	-	-

Sumber : ADPEL Tanjung Perak Surabaya
Source : Port Administrator of Tanjung Perak Surabaya



Tabel 7. Ekspor dan Impor Melalui Pelabuhan Tanjung Perak (Ton)

13. Export and Import by Port of Tanjung Perak (Ton)
Table 2012

B u l a n/ M o n t h	Ekspor Export		Impor/ Import		Selisih Netto	
	Nasional/ National	Asing/ Foreigner	Nasional/ National	Asing/ Foreigner	Nasional/ National	Asing/ Foreigner
Januari/ January	4.820	487.823	15.523	1.312.099	(10.703)	(824.276)
Februari/ February	6.594	778.491	3.253	902.246	3.341	(123.755)
Maret/ March	11.510	604.908	14.608	1.435.542	(3.098)	(830.634)
April/ April	22.239	634.007	70.017	1.443.165	(47.778)	(809.158)
Mei/ Mey	3.800	562.423	9.023	1.376.156	(5.223)	(813.733)
Juni/ June	1.320	433.970	1.704	1.696.609	(384)	(1.262.639)
Juli/ July	3.245	795.526	617.700	1.660.498	(614.455)	(864.972)
Agustus/ August	-	561.866	-	2.501.329	-	(1.939.463)
September/ September	-	575.966	-	1.538.726	-	(962.760)
Oktober/ October	5.549	649.805	-	1.975.223	5.549	(1.325.418)
November/ November	3.647	662.942	1.668	1.433.805	1.979	(770.863)
Desember/ December	-	724.247	-	2.165.101	-	(1.440.854)
Sub Jumlah/ Sub Total	62.724	7.471.974	733.496	19.440.499	(670.772)	(11.968.525)

Sumber : ADPEL Tanjung Perak Surabaya

Source : Port Administrator of Tanjung Perak Surabaya

Tabel 7. 14. Kunjungan Kapal Samudra dan Muatan (DWT) Menurut Trayek dan Kebangsaan yang Mengangkut Muatan Ekspor Impor di Pelabuhan Tanjung Perak Per Bulan

Table 14. The Visiting of Ocean and Loaded (DWT) According To Destination and Nationality That Carry The Export Import Loaded in Tanjung Perak Harbour by Month 2012

Bulan/ Month	Kunjungan Kapal Angkutan Samudra (Unit)					
	Liner		Tramper		Khusus	
	Nasional/ National	Asing/ Foreigner	Nasional/ National	Asing/ Foreigner	Nasional/ National	Asing/ Foreigner
Januari/January	-	-	2	177	-	-
Februari/February	-	-	3	1.400	-	-
Maret/March	-	-	5	177	-	-
April/April	-	-	7	174	-	-
Mei/Mey	-	-	4	166	-	-
Juni/June	-	-	1	183	-	-
Juli/July	-	-	1	184	-	-
Agustus/August	-	-	1	151	-	-
September/September	-	-	-	168	-	-
Oktober/October	-	-	-	165	-	-
November/November	-	-	2	163	-	-
Desember/December	-	-	-	165	-	-
Sub Jumlah/Sub Total	-	-	26	3.273	-	-

Sumber : ADPEL Tanjung Perak Surabaya
Source : Port Administrator of Tanjung Perak Surabaya

Tabel 7. Lanjutan
14.
Table Continued

B u l a n/ M o n t h	Muatan Kapal Angkutan Samudra (Ton)					
	Liner		Tramper		Khusus	
	Nasional/ National	Asing/ Foreigner	Nasional/ National	Asing/ Foreigner	Nasional/ National	Asing/ Foreigner
Januari/January	-	-	41.465	3.871.998	-	-
Februari/February	-	-	15.652	11.705	-	-
Maret/March	-	-	66.267	3.998.110	-	-
April/April	-	-	123.399	3.745.763	-	-
Mei/Mey	-	-	28.177	3.684.462	-	-
Juni/June	-	-	6.000	4.101.915	-	-
Juli/July	-	-	4.542	4.522.921	-	-
Agustus/August	-	-	-	3.557.748	-	-
September/September	-	-	-	4.707.619	-	-
Oktober/October	-	-	-	3.656.912	-	-
November/November	-	-	11.801	4.076.458	-	-
Desember/December	-	-	3.000	3.955.233	-	-
Sub Jumlah/Sub Total	-	-	300.303	43.890.844	-	-

Sumber : ADPEL Tanjung Perak Surabaya
Source : Port Administrator of Tanjung Perak Surabaya

Tabel 7.

Kunjungan Kapal Interinsuler dan Muatan (DWT) Menurut Trayek dan Kebangsaan di Pelabuhan Tanjung Perak Per Bulan

 15. The Visiting of Ocean and Loaded (DWT) According To Destination and Nationality in Tanjung Perak Harbour by Month
2012

Bulan/ Month	Kunjungan Kapal Angkutan Interinsuler (Unit)					
	Liner		Tramper		Pelayaran Khusus	
	Nasional/ National	Asing/ Foreigner	Nasional/ National	Asing/ Foreigner	Nasional/ National	Asing/ Foreigner
Januari/January	347	-	428	-	775	-
Februari/February	387	-	443	-	830	-
Maret/March	473	-	477	4	950	4
April/April	395	-	492	4	887	4
Mei/Mey	398	-	478	4	876	4
Juni/June	385	-	494	4	879	4
Juli/July	448	-	479	4	927	4
Agustus/August	375	-	466	6	841	6
September/September	435	-	471	3	906	3
Oktober/October	154	-	761	4	915	4
November/November	441	-	426	6	867	6
Desember/December	355	-	527	10	882	10
Sub Jumlah/Sub Total	4.593	-	5.942	49	10.535	49

Sumber : ADPEL Tanjung Perak Surabaya

Source : Port Administrator of Tanjung Perak Surabaya

Tabel 7. Lanjutan
15.
Table Continued

Bulan/ Month	Muatan Kapal Angkutan Interinsuler (Ton) / Cargo of Ship Transport Interinsuler					
	Liner		Tramper		Pelayaran Khusus	
	Nasional/ National	Asing/ Foreigner	Nasional/ National	Asing/ Foreigner	Nasional/ National	Asing/ Foreigner
Januari/January	1.303.287	-	1.121.565	-	-	-
Februari/February	1.946.338	-	986.706	-	-	-
Maret/March	2.565.915	-	1.085.414	9.892	-	-
April/April	1.580.881	-	1.010.382	9.912	-	-
Mei/Mey	2.262.475	-	1.044.240	9.892	-	-
Juni/June	2.188.831	-	1.148.262	9.892	-	-
Juli/July	2.528.466	-	948.124	9.892	-	-
Agustus/August	2.124.206	-	1.151.802	14.802	-	-
September/September	2.493.951	-	1.107.484	7.419	-	-
Oktober/October	865.252	-	2.589.517	9.892	-	-
November/November	2.703.022	-	1.013.728	14.838	-	-
Desember/December	1.938.105	-	1.090.589	24.730	-	-
Sub Jumlah/Sub Total	24.500.729	-	14.297.813	121.161	-	-

Sumber : ADPEL Tanjung Perak Surabaya
Source : Port Administrator of Tanjung Perak Surabaya



Tabel 7.

Table

16.

Data Kunjungan Kapal Samudra dan Muatan (DWT) Menurut Trayek dan Kebangsaan yang Mengangkut Muatan Ekspor Impor di Pelabuhan Tanjung Perak

The Visiting Data of Ocean and Loaded (DWT) According To Destination and Nationality That Carry The Export Import Loaded in Tanjung Perak Harbour 2012

Jenis Kapal/ Type of Ship	A. Kunjungan Kapal Angkutan Samudera (Unit) The Visiting of Ocean Transport (Unit)		
	Nasional National	Asing/ Foreign	Jumlah/ Total
Liner	1	26	27
Tramper	-	2.013	2.013
Khusus	-	-	-

Jenis Kapal/ Type of Ship	B. Muatan (DWT) Kapal Angkutan Samudera (Ton)/ The Loaded of Ocean Transport (Ton)		
	Nasional National	Asing/ Foreign	Jumlah/ Total
Liner	7.416	300.303	307.719
Tramper	-	43.890.844	43.890.844
Khusus	-	-	-

Sumber : ADPEL Tanjung Perak Surabaya

Source : Port Administrator of Tanjung Perak Surabaya

Tabel 7. 17. Data Kunjungan Kapal Interinsuler dan Muatan (DWT) Menurut Trayek dan Kebangsaan di Pelabuhan Tanjung Perak
The Visiting Data of Ocean and Loaded (DWT) According To Destination and Nationality in Tanjung Perak Harbour
2012

Jenis Kapal/ Type of Ship	A. Kunjungan Kapal Angkutan Interinsuler (Unit) The Visiting of Interinsuler Transport (Unit)		
	Nasional National	Asing/ Foreign	Jumlah/ Total
Liner	4.593	-	4.593
Tramper	5.942	49	5.991
Khusus	-	-	-
Jenis Kapal/ Type of Ship	B. Muatan (DWT) Kapal Angkutan Interinsuler (Ton)/ The Loaded of Interinsuler Transport (Ton)		
	Nasional National	Asing/ Foreign	Jumlah/ Total
Liner	24.500.728	24.500.728	49.001.456
Tramper	14.297.813	121.161	14.418.974
Khusus	-	-	-

Sumber : ADPEL Tanjung Perak Surabaya
Source : Port Administrator of Tanjung Perak Surabaya